

See **Ballerup** and get a lot in return...

Situated between Roskilde Fjord and Oresund, 15 km north-west of Central Copenhagen. Here - on the boundary between city and country - lies Ballerup Local Authority with its approx. 47.000 inhabitants,



A green local authority

Putting a massive effort into environment, Ballerup stands as an active, environment-conscious local authority. Grantoftegård has operated an organic farm with animals, vegetables and grain since 1991. Grantoftegård, one of the largest of its kind in Denmark, is situated in the quaint village of Pederstrup, a short walk from Ballerup Station.

Here you will also find Ballerup Regional Museum and Store Peter's beer garden, offering organic dishes in the high season.



Vibrant cultural life

Cultural life has always held a special place in Ballerup. Dotted around the local authority are more than 100 publicly accessible works of art, which can be toured using our beautifully illustrated art guide. You will be sure to find world-class art and architecture at Egebjerggård, the venue of an international housing exhibition in 1996.

The new urban areas Østerhøj and Søndergård also offer an outstanding integration of art and architecture as well as views of stunning green areas.



Focus on sports

The local authority's more than 300 associations receive solid backing, including excellent facilities for the many active people in Ballerup. Today, competitive sports produce good results in volleyball, teakwondo, tabletennis, boxing and orienteering.

Of late, cycling has acquired superb conditions with the opening of Ballerup Siemens Arena, which has already held a Six-Day Race and the World Championships in track racing with great success.



the towns of Måløv, Skovlunde and Ballerup and some small villages. In the past 50 years, Ballerup Local Authority has evolved from a village enclave into a modern urban community offering exciting landmarks and myriad adventures in its beautiful surrounding nature. Ballerup is a fascinating combination of city, country, environment, art, sports and culture.

Access to Ballerup is easy. Four S-train stations and about twenty bus lines sharing a junction in front of Ballerup train station offer good connections with public transportation. Cars too enjoy good connections. Several roads go to Copenhagen, just as Ballerup is directly linked to the large motorway network leading to the rest of Denmark and Europe.

The area surrounding Harrestrup Ådal lends itself to many beautiful walks, short or long. The urban parks in both Skovlunde and Måløv are wonderful breathing spaces, just as the Jonstrupvang area, bordering Hareskoven, will satisfy even the most ardent nature lovers.

Active business sector

Pursuing an active industrial policy, Ballerup has attracted many large Danish and international companies and currently numbers around 40,000 workplaces.

Lautrup Park between Skovlunde and Ballerup boasts the country's largest concentration of companies in research, administration and high technology, earning the area its obvious name "Denmark's Silicon Valley".

Rock, pop and jazz concerts with the most popular national and international artists. Operas and classical concerts. Revues and theatre.

Baltoppen is always packed, carving a name for itself as one of the major cultural venues in the Copenhagen area. Baghuset on Sct. Jacobsvej is also the backdrop for many convivial afternoons and evenings in the company of Danish and international musical artists.

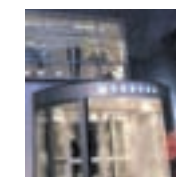

In Ballerup Idrætspark, you will also find the modern swimming baths, East Kilbride Bad, named after our twin town, and the roofed football field, Topdanmark Hallen. The plans for the area encompass towards an integrated sports city with myriad sports facilities and a hotel. Ballerup is truly worth a visit. We have a steadily growing number of visitors, and this map will help make our many attractions easier to find.

www.ballerup.dk

Download detailed leaflets on hikes, free activities for children and an art guide at www.ballerup.dk.





Close to everything...



Churches

1. Ballerup Kirke, Sct. Jacobsvej, Ballerup. (Year 1200 and 1250). Known for its late-Gothic frescos
2. Hedegårdskirken, Hedeparken, Ballerup.
3. Måløv Kirke, Måløv Kratvej, Måløv. (12th century). Known for its Romanesque frescos
4. Skovlunde Kirke, Lundebjerggårdsvej, Skovlunde.
5. Skovvej Kirke, Digterparken, Ballerup.
6. Vestkirken, Vestbuen, Ballerup.

Museums / exhibitions

7. Ballerup City Archives, Local Archives: Ballerup Town Hall, tel. +45 4477 3050/3051. Mon-Thur 10am-1pm, Thur. also 4pm-5.30pm and as agreed.
8. Ballerup Regional Museum, Pederstrupvej 51-53, Ballerup. Open weekdays. 8am-4pm, tel. +45 4497 1113. "Lynsmedens Hus" with the old smithy and grocer's shop as well as a standing exhibition on the Russian Czar's daughter, Grand Duchess Olga. Open in the high season (1.5- 15.9) Tue-Fri 10am-3pm, Sat/Sun/holidays 1pm-4pm and as agreed. www.ballerupmuseum.dk

The Beer Garden "Store Peters Hus", Pederstrupvej 73, Ballerup. Tel. +45 4477 3713/4464 0414. Organic dishes. Open: high season, Tue-Fri 11am-3pm, Sun 11am-4pm or as agreed.

9. Skovlundegaard, Gl. Skovlundevej 30, Skovlunde. Art exhibitions.
10. Skovlunde Community Centre, Byvej 10, Skovlunde. Café, art and music www.skovlunde-medborgerhus.dk

Parks and urban areas

11. Brændemosen - beauty spot
12. Egebjerg urban area - integrated art and culture
13. Skovlunde old village - quaint village with historic houses
14. Harrestrup Ådal - beauty spot
15. Jonstrup Vang - beauty spot
16. Lautrupparken - large industrial area with green areas and modern architecture
17. Måløv nature reserve - beauty spot
18. Møllemosen - beauty spot
19. Råmosen - preserved beauty spot
20. Skovlunde nature reserve - green area with an outdoor amphitheatre
21. Sømosen - preserved beauty spot
22. Østerhøj urban area - integrated art and architecture
23. Damgårdsparken - green area with a sculpture park for children
24. Søndergaard urban area - integrated art and culture, "harbour promenade"

Sports

25. Ballerup Idrætspark www.ballerup.dk/get/6552.html
* Siemens Arena, cycle-racing track, tel. +45 4477 3089
- * TopDanmark Hallen, roofed football field, tel. +45 4466 1805
- * East Kilbride Badet, swim baths, tel. +45 4497 2202.
Mon 6.30am-8.15am, Tue-Thur 6.30am-8pm, Fri 6.30am-5pm, Sat-Sun 8am-5pm
26. Måløvhallen, Måløv Hovedgade 50, tel. +45 4497 4492
27. Rosenlundhallen, Ejbyvej 47, tel. +45 4484 2439
28. Egebjerghallen, Agernhaven 12, tel. +45 4497 5461
29. Istoppen, Baltorpvej, Nov- Mar, Mon-Thur 2pm-8pm, Fri, Sat and Sun 11am-6pm
30. Golf course, Nordkalotten, Klausdalbrovej 602, Ballerup (9 holes, par-four course)
31. Golf course, Marbækvej 8, Skovlunde.
32. Riding School, Kildesvinget, tel. +45 4465 5389

Shopping

33. Ballerup Centret, 2750 Ballerup. Open: weekdays 10am-7pm, Sat 9.30am-4pm, groceries shops weekdays 9am-8pm, Sat 8am-5pm
34. Skovlunde Centret, 2740 Skovlunde. www.skovlunde-centret.dk
Open: weekdays 9.30am-6pm, Sat 9am-2pm, groceries weekdays 9.30am-7pm, Sat 9am-3pm
35. Centrumgaden, 2750 Ballerup. Many shops with various opening hours.

Cultural activities

36. Baghuset - music and café www.baghuset.balk.dk
37. Baltoppen - cinema, theatre, music and café www.baltoppen.dk
38. Childrens Cultural Centre Hestestalden, Kratvej 11, tel. +45 4477 3115.
39. Ballerup Library, Banegårdspladsen 1, tel. +45 4477 3333.
40. Skovlunde Library, Bybjergvej 8, tel. +45 4477 2577.
41. Måløv Library, Måløv Hovedgade 60, tel. +45 4477 2060.

Hotels

42. Hotel Grantoft - 28 rooms, Grantoftestrande 11, Ballerup, tel. +45 4497 5811
43. Hotel Lautrup Park - 98 rooms, Borupvang 2, Ballerup, tel. +45 4468 1000

Practical info

Taxi: Ballerup-Værløse-Herlev Taxa, tel. +45 4485 3535
Ballerup S-station, Banegårdspladsen 3, Ballerup, tel. +45 4497 0056 www.dsb.dk
44. Town Hall, Hold-an vej 7, Ballerup www.ballerup.dk